

# PLAT OF SURVEY

**INDEX LEGEND**  
 part NW1/4 Section 3, Township 70 North, Range 4 West  
 Des Moines County, Iowa  
 Surveyor: Robert H. Lance, Iowa P.L.S. #21980, rob@lancesurveying.com  
 Return Document to: Lance Surveying Services (319) 986-6779  
 1505 North Broadway Street, Mt. Pleasant, IA 52641  
 Survey Requested by: Steffes Group  
 Proprietor: Paul Arthur Nau & Donald G Nau Revocable Trust  
 Survey Completed: 31 August 2022  
 Sheet 1/1 | Basis of Bearing: IA RTK, ISPS Zone | Nau, Paul.dwg

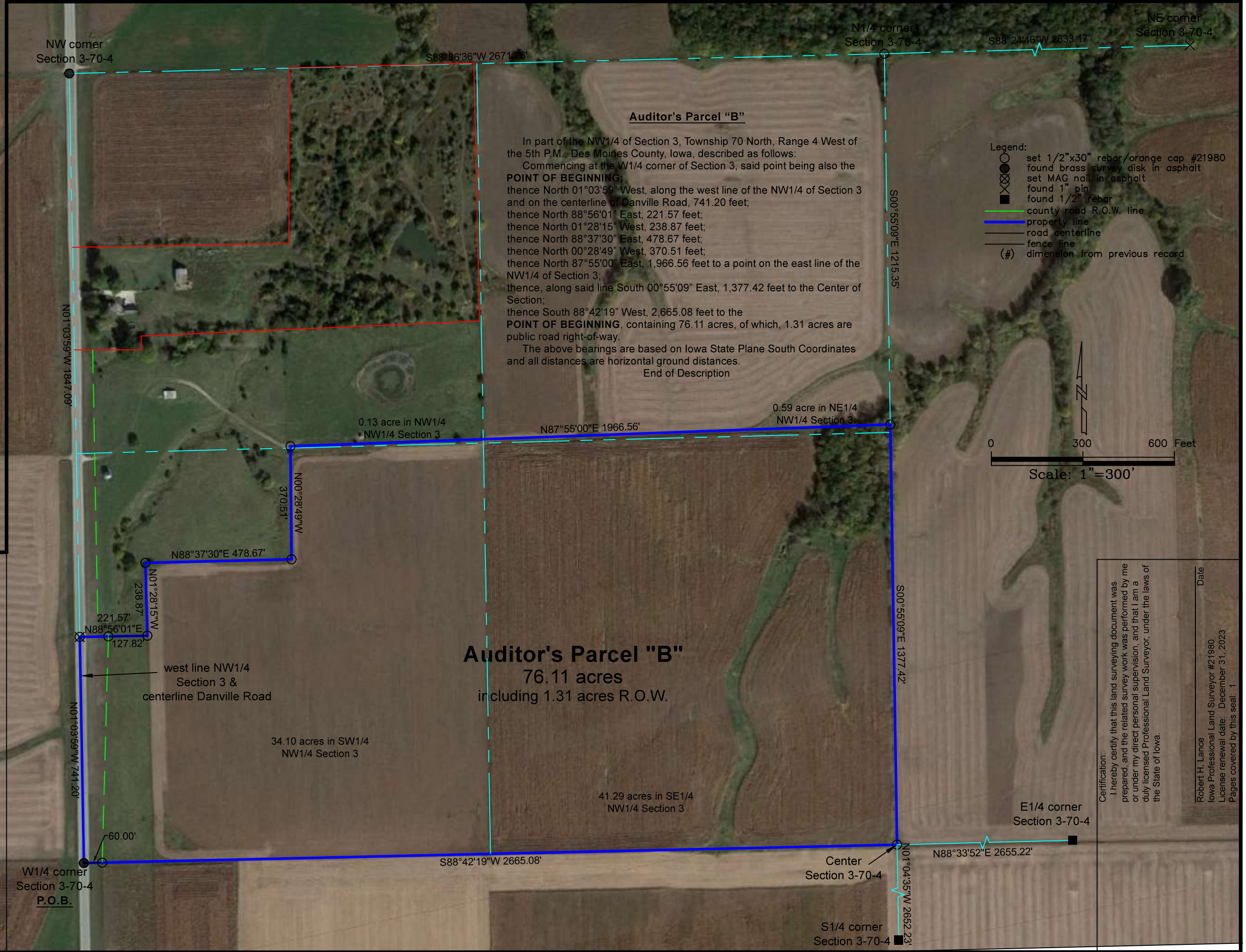

**Certification:**  
 I hereby certify that this land surveying document was prepared, and the related survey work was performed by me or under my direct personal supervision, and that I am a duly licensed Professional Land Surveyor, under the laws of the State of Iowa.

Robert H. Lance  
 Iowa Professional Land Surveyor #21980  
 License renewal date: December 31, 2023  
 Pages covered by this seal: 1

Date